Giorgio Tedde

Medio Ævo

für Renaissance Blockflötentrio

Meister Musica • Bern

MEDIO ÆVO

© Copyright by Giorgio TEDDE - BERN, 2000
Fischermättelistrasse 21, CH 3008 Bern
Tel./Fax +41.(0)31.371 14 03
e-mail: giorgio@tedde.net
All rights reserved • Alle Rechte vorbehalten
Tous droit réservés

Auftrag vom Trio O'Henry

Medio Ævo

Giorgio Tedde

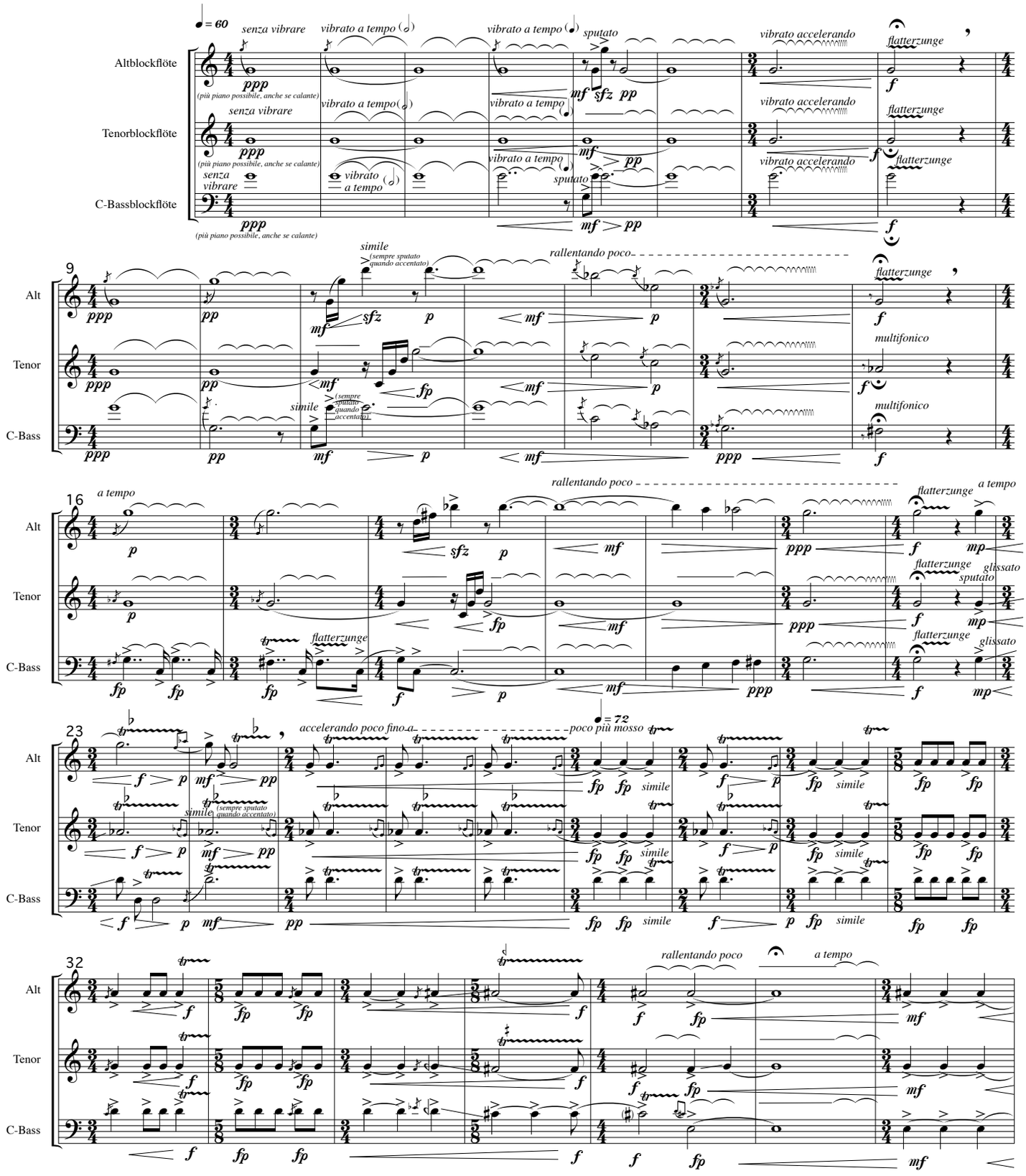

Medio Ævo • für Renaissance Blockflötentrio

© Giorgio Tedde, Bern 2000

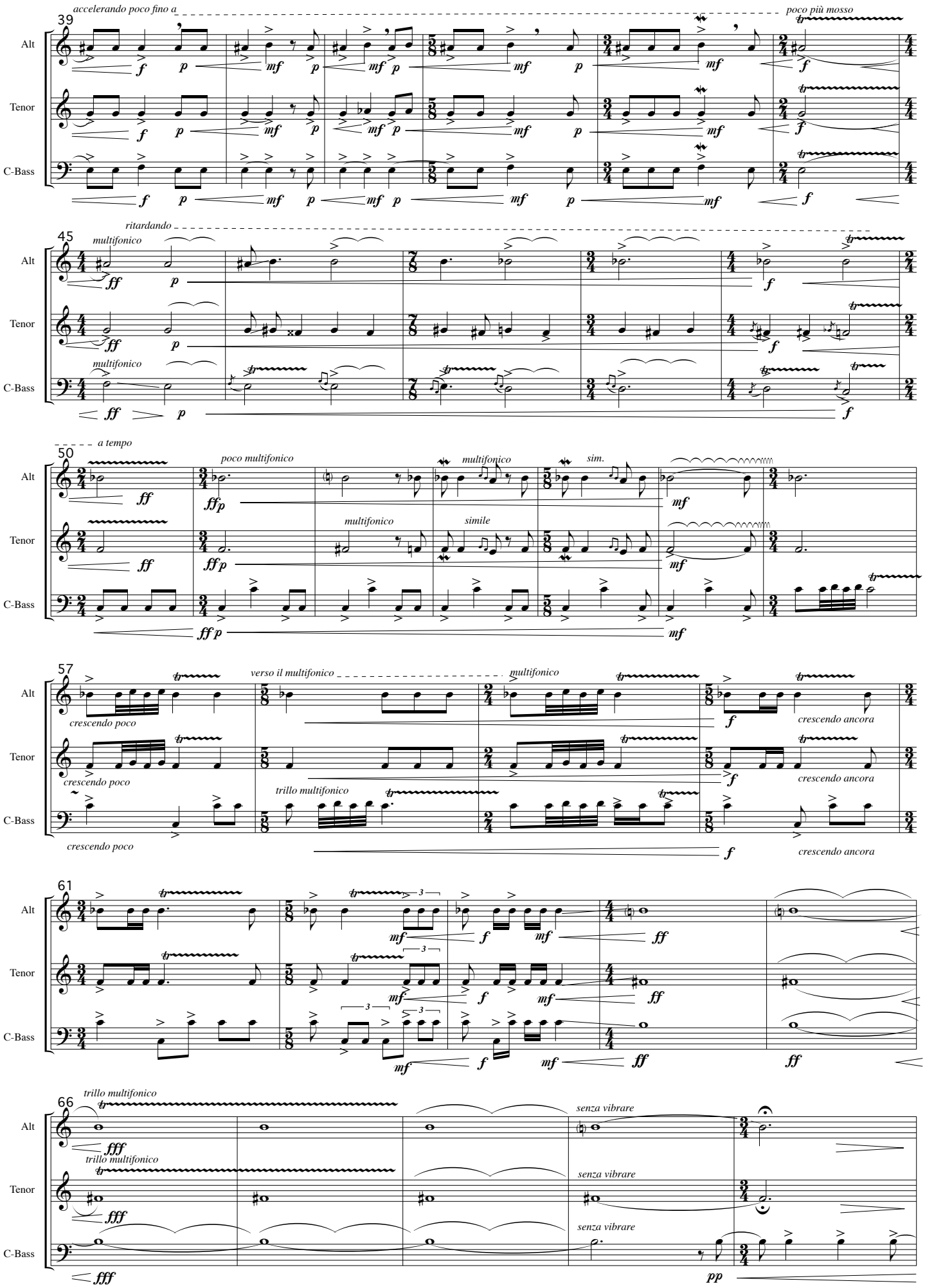

© Giorgio Tedde, Bern 2000

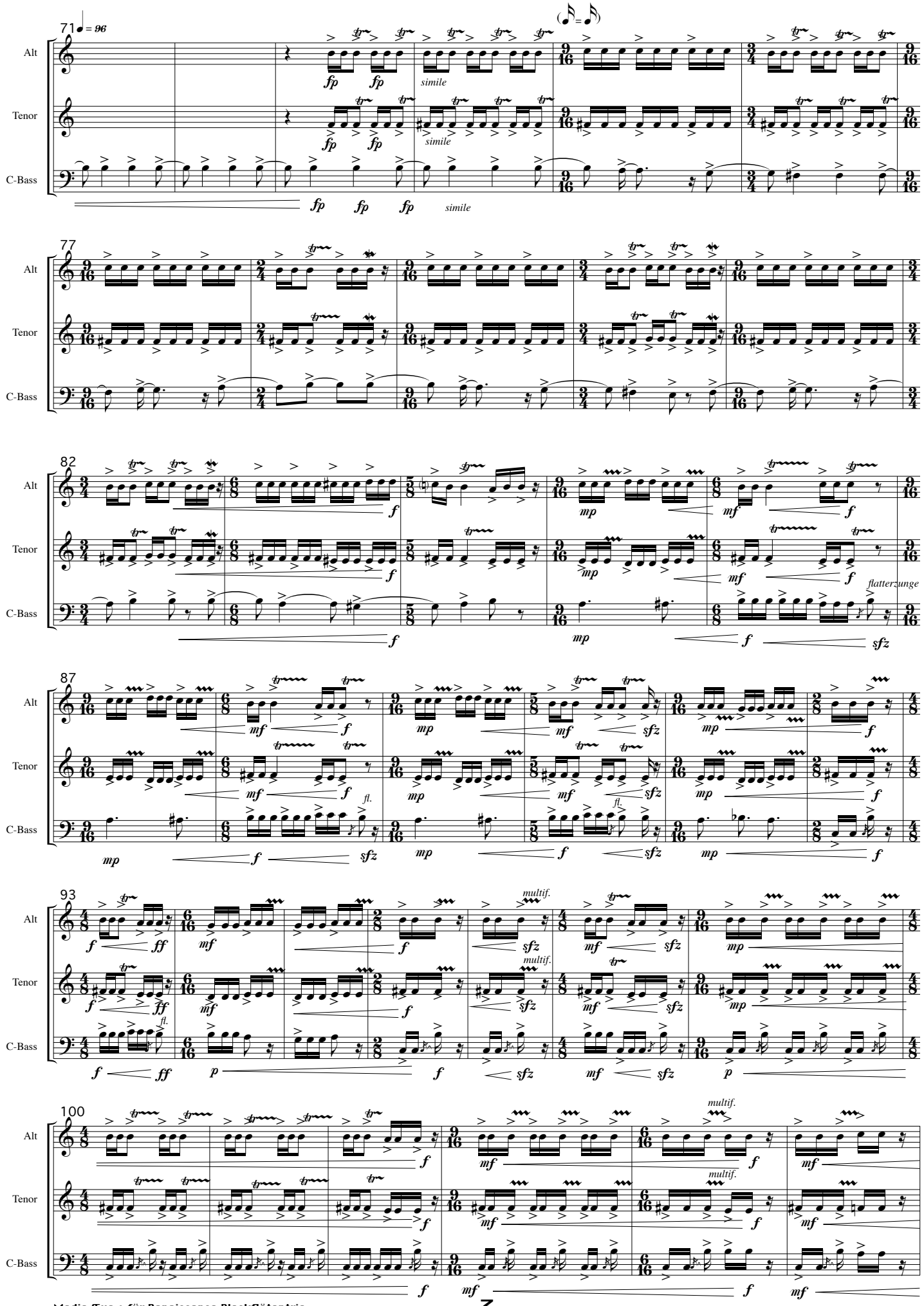

© Giorgio Tedde, Bern 2000

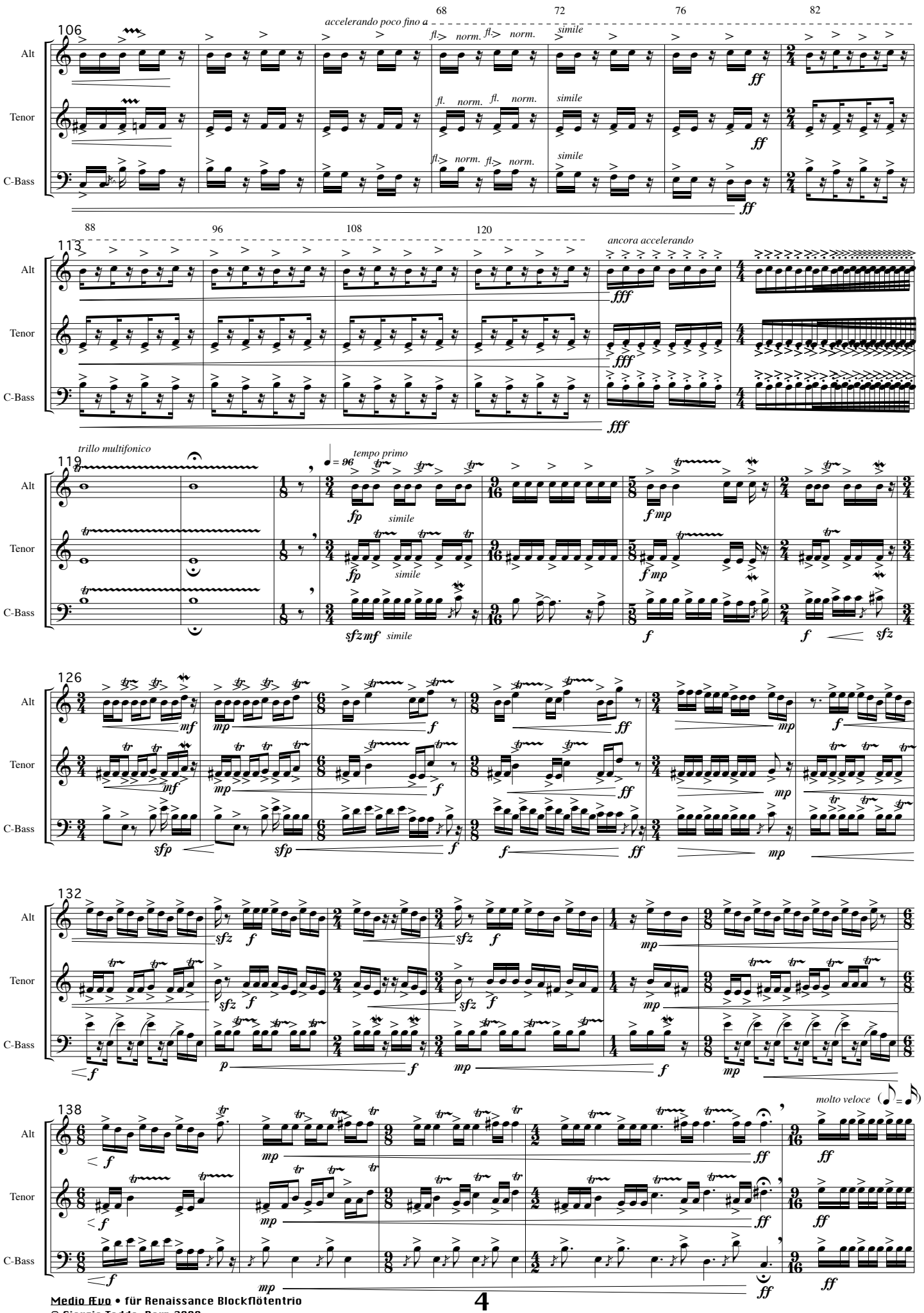

© Giorgio Tedde, Bern 2000

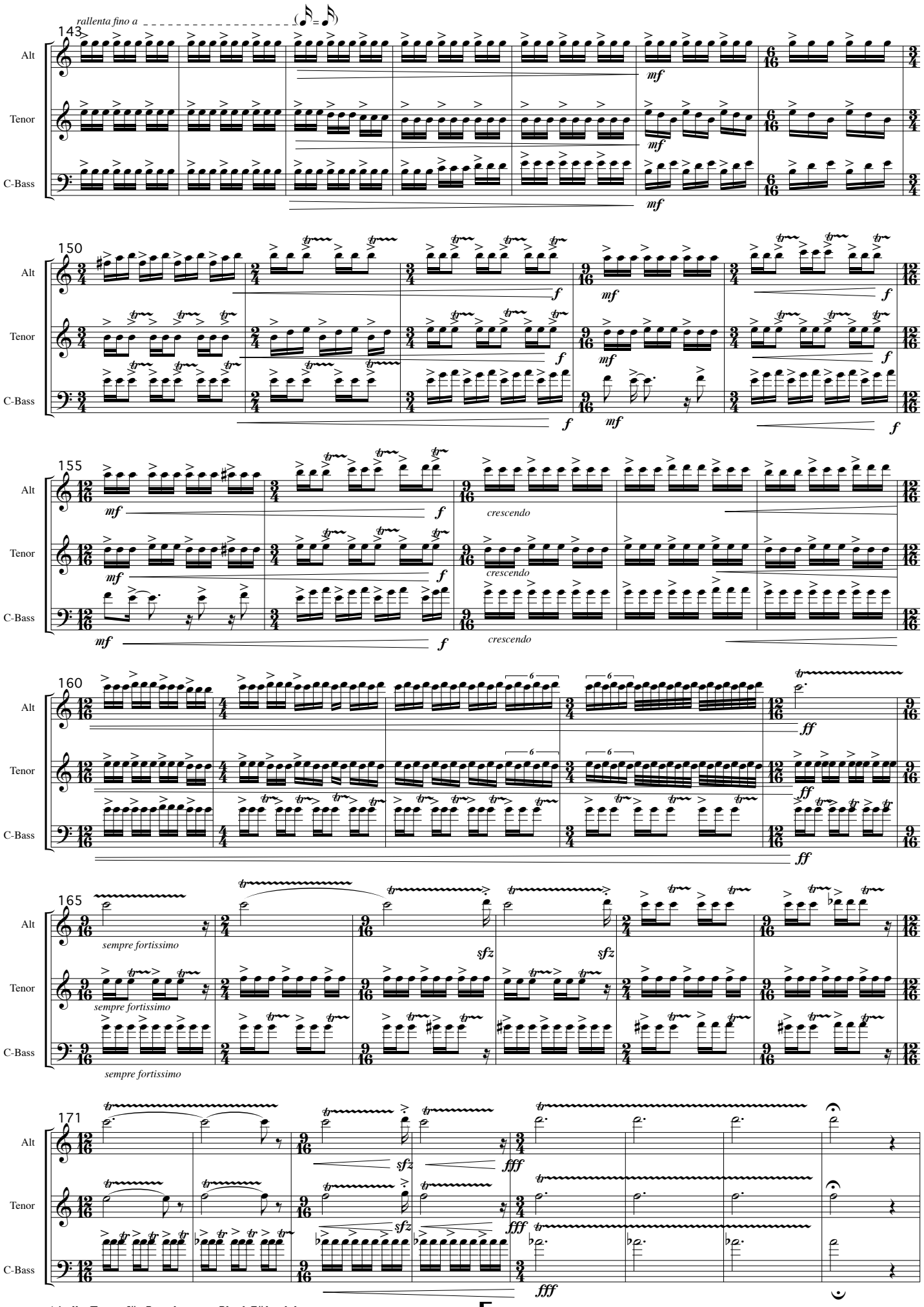

© Giorgio Tedde, Bern 2000

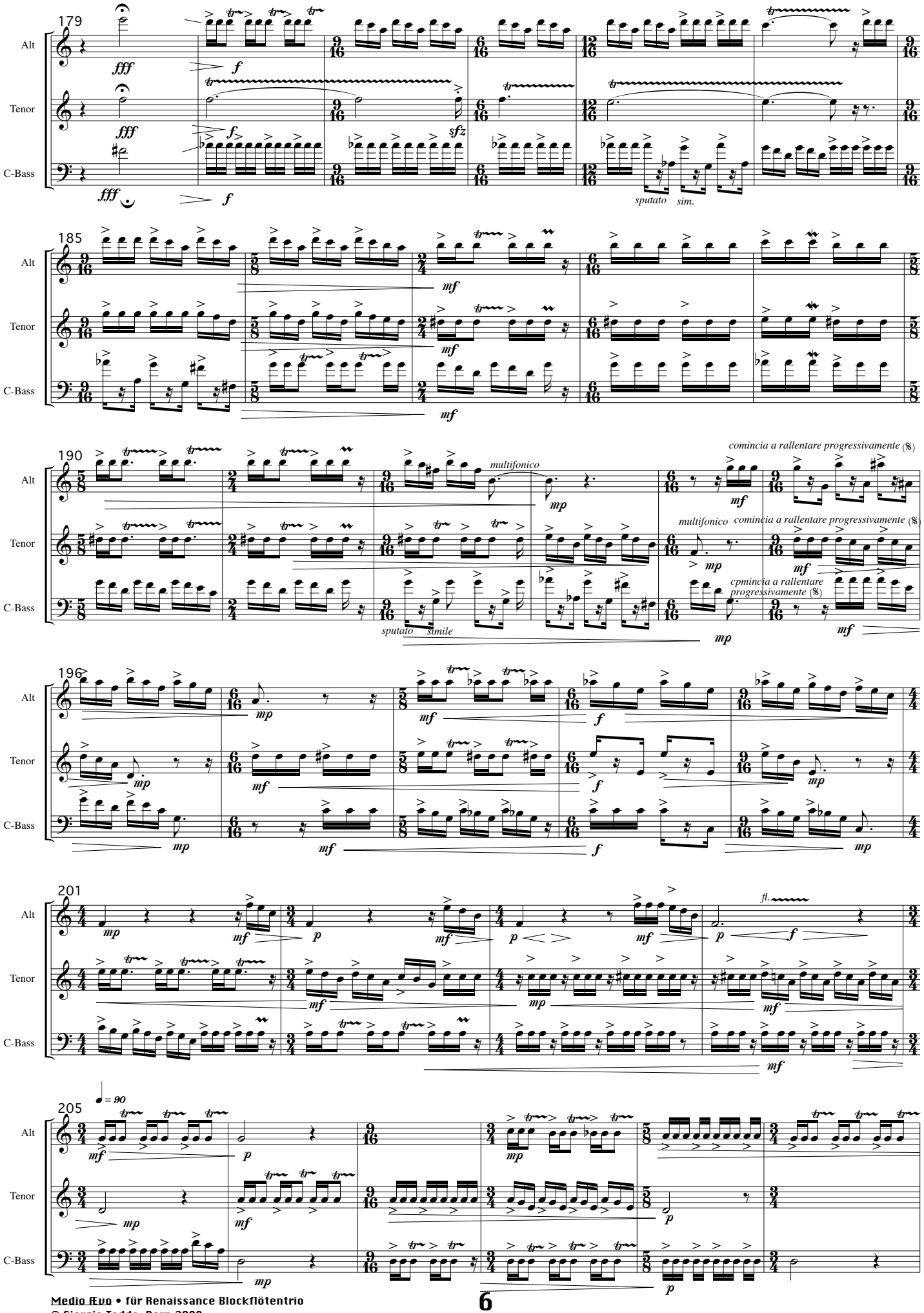

© Giorgio Tedde, Bern 2000

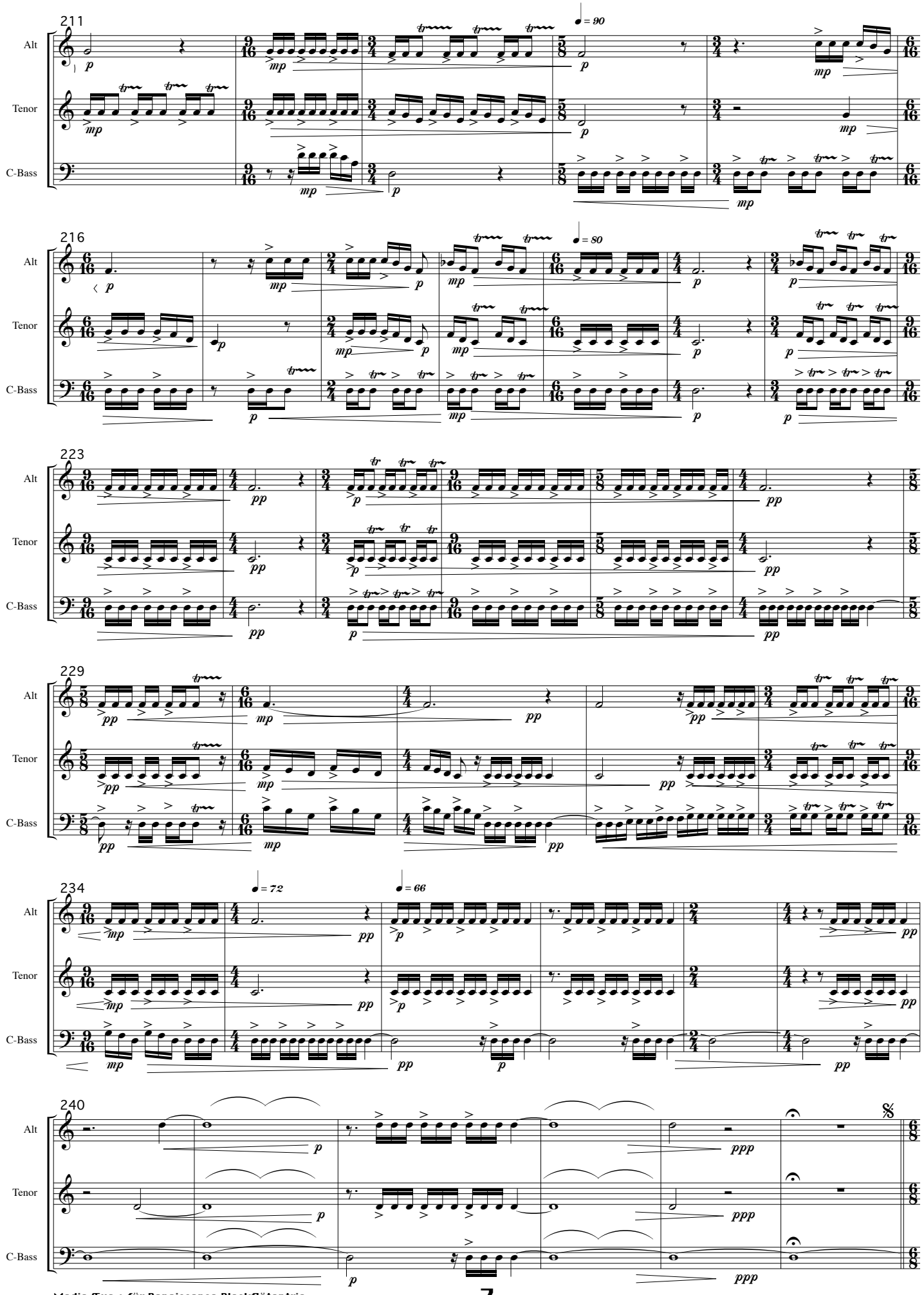

© Giorgio Tedde, Bern 2000

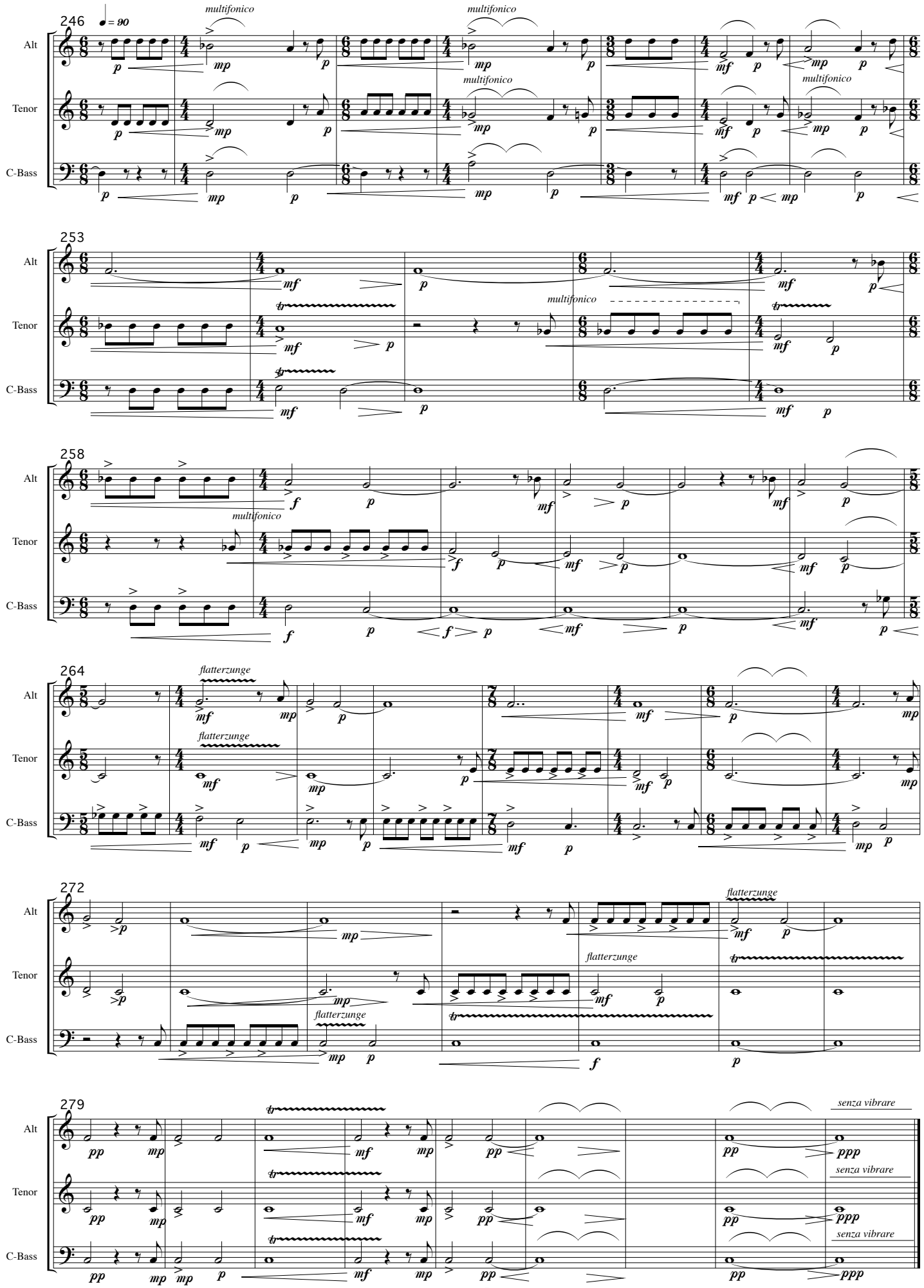

© Giorgio Tedde, Bern 2000

UMBLÄTTERN
PAGE ORDER
VOLTATE

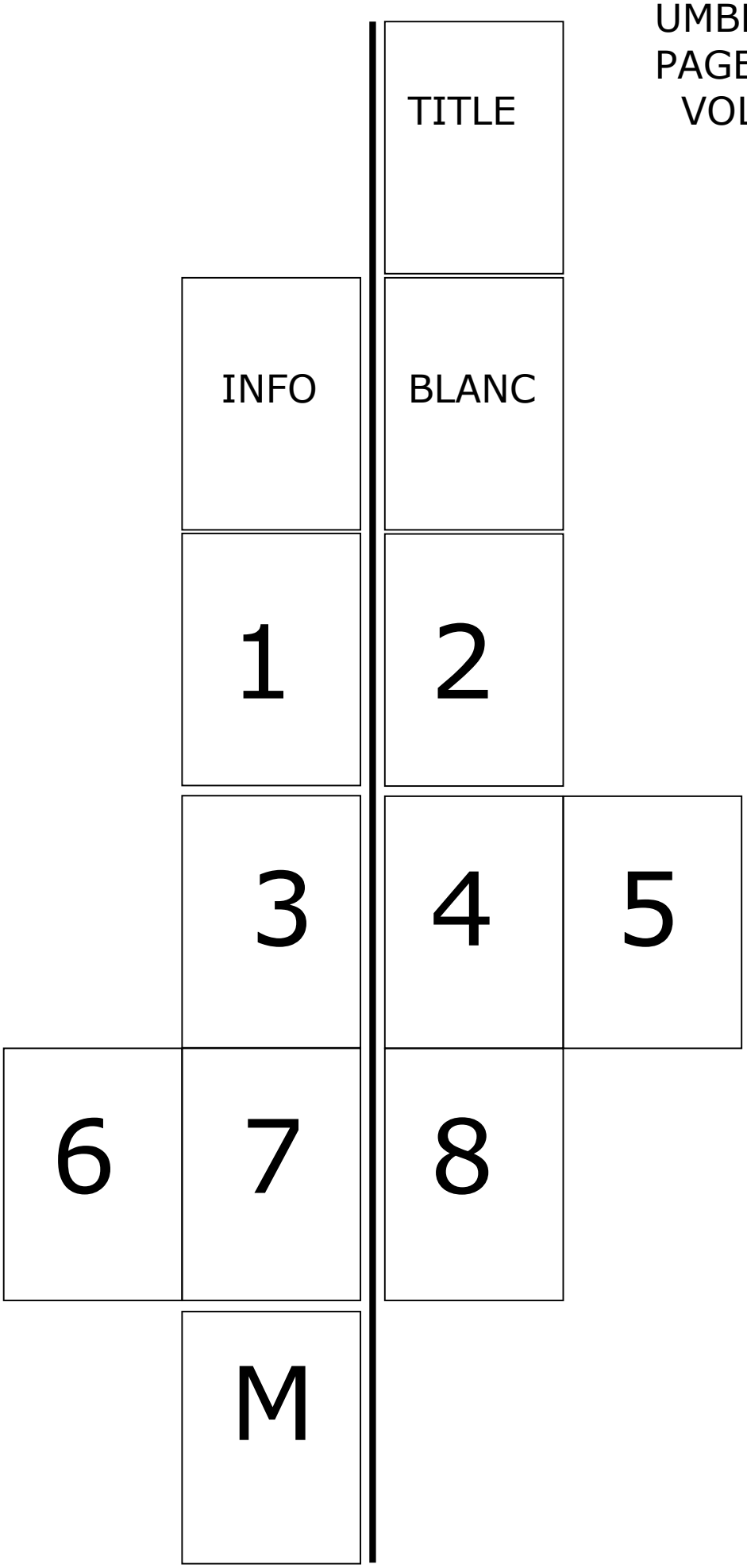

meister

musica